

Cross Channel Fibre - UK Cable Route

Chart 1

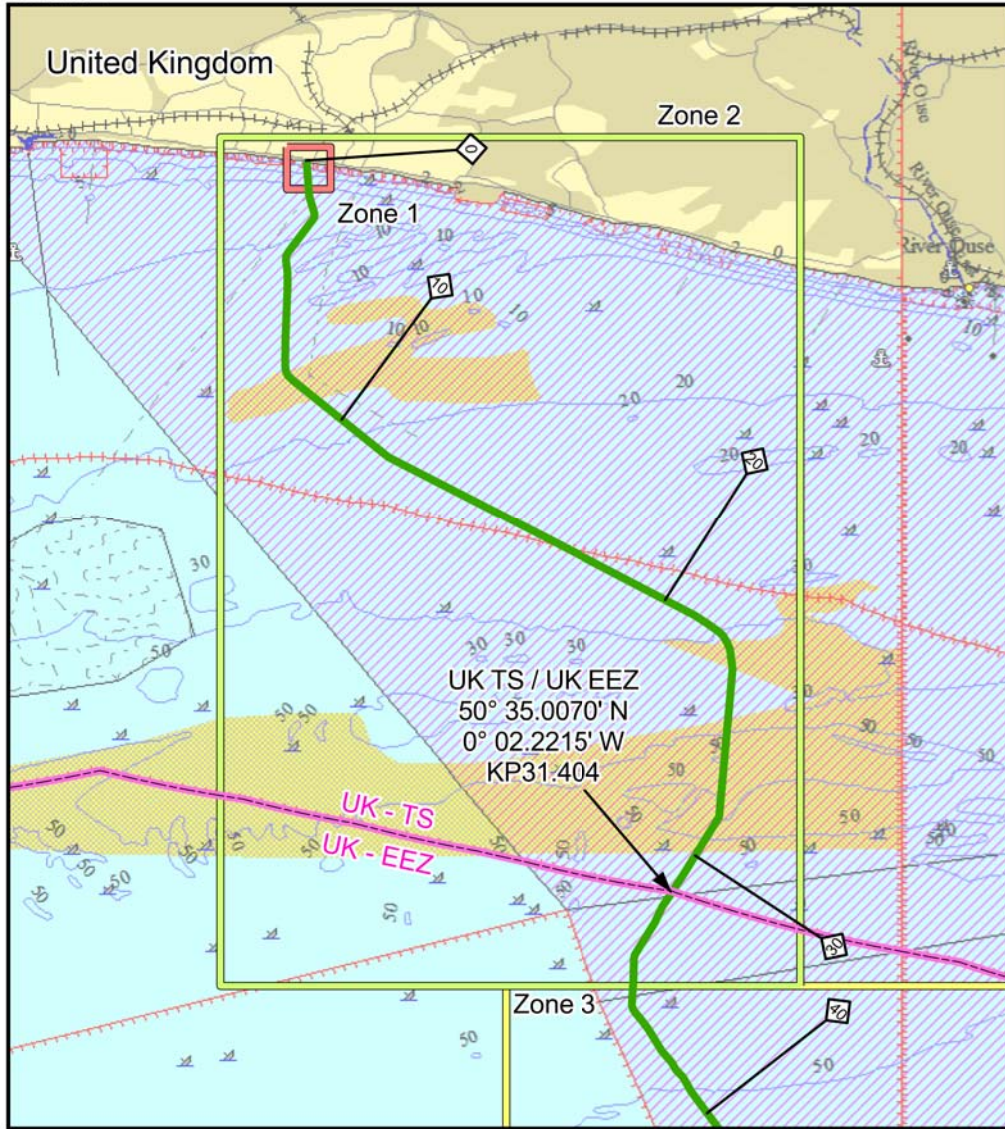

Exit Zone 1: 50° 48.7844' N / 0° 9.3641' W / KP1.042
 Exit Zone 2 - Enter Zone 3: 50° 33.1549' N / 0° 2.9928' W / KP35.000

Chart 2

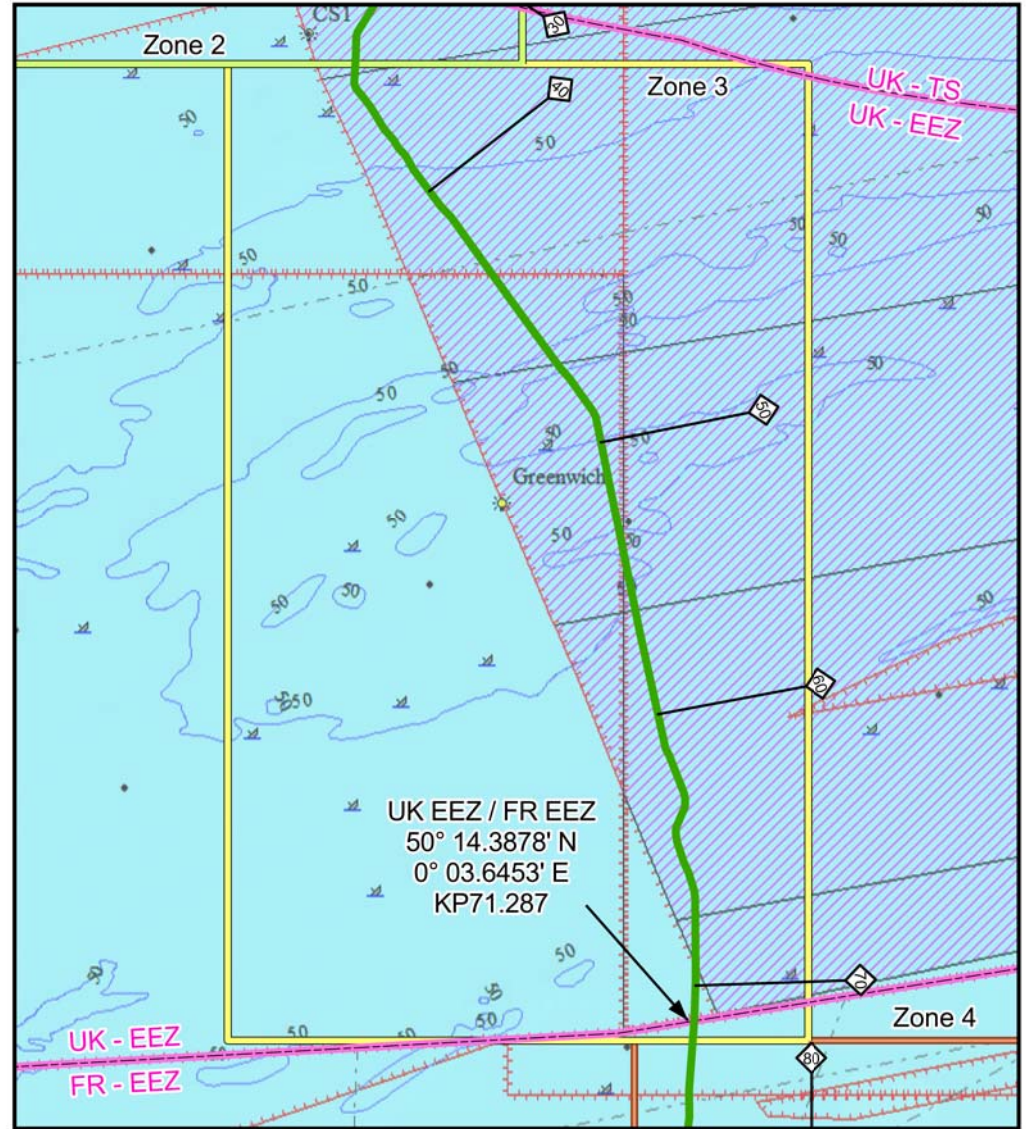

Exit Zone 2 - Enter Zone 3: 50° 33.1549' N / 0° 2.9928' W / KP35.000
 Exit Zone 3 - Enter Zone 4: 50° 14.0044' N / 0° 3.6166' E / KP71.998

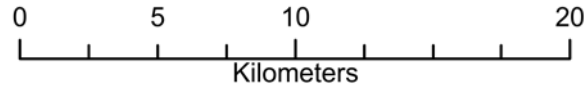

Project Name: Cross Channel Fibre			Project Ref: 0656	
Rev:	Date of Iss:	Description:	Drawn:	Appr:
00	26-Aug-21	Cross Channel Fibre - UK Cable Route	JR	DW
Route Position List (RPL): 0656F-RPL-120-001_03.xls				Page size: A4